Most Common Digital Transformation Challenges in 2026 and How to Overcome Them

Key Highlights

- Digital transformation success depends as much on people as technology.
- Employee resistance and poor adoption remain the biggest transformation barriers.
- Legacy systems, skills gaps, and data silos continue to slow progress.
- AI adoption introduces new challenges around governance, readiness, and scalability.
- Continuous training and digital adoption support accelerate transformation outcomes.
- Organizations that align people, processes, and technology achieve stronger results.

Introduction

Digital transformation or adoption entails upgrading your existing enterprise to operate on and use digital technology efficiently and in a manner that aids both your employees and clients. However, it is not without its challenges. Organizations today face increasing pressure to modernize systems, improve customer experiences, embrace AI, and support hybrid workforces, all while maintaining operational efficiency and security.

While many of the barriers to digital transformation remain the same, the complexity of transformation initiatives has increased significantly in 2026. Organizations are now managing cloud migrations, AI implementations, process automation projects, and digital adoption programs simultaneously.

However, with the right tools such as Assima Train and strategy, overcoming digital transformation challenges can be easier than you think.

Assima can help you overcome any such challenge and make your digital transformation plans a success.

Talk to an Expert

The 9 Most Common Digital Transformation Challenges in 2026

There are several hindrances to digital transformation that continue to plague organizations. While every business has unique circumstances, the following challenges consistently emerge as the most significant barriers to successful transformation initiatives.

1. Resistance to Change

One of the most common digital transformation challenges is employee resistance. Employees often become comfortable with existing processes and may view new systems as disruptive or unnecessary.

How to overcome it: Communicate the purpose of the transformation clearly, involve employees early, and provide ongoing support throughout the transition.

2. Legacy Systems and Technical Debt

Many organizations continue to rely on outdated systems that were never designed to support modern digital ecosystems. These systems often limit scalability, integration, and innovation.

How to overcome it: Adopt a phased modernization approach and prioritize systems that create the greatest operational challenges.

3. Lack of Digital Skills

Technology evolves rapidly, and employees may struggle to keep pace without adequate training. A lack of digital skills can delay adoption and reduce the effectiveness of transformation efforts.

How to overcome it: Invest in continuous learning programs and provide role-specific training resources.

4. Poor Software Adoption

Many organizations successfully deploy new software but fail to achieve widespread adoption among employees. As a result, expected productivity gains and ROI never materialize.

How to overcome it: Provide contextual learning, in-app guidance such as Assima In-App Search, and ongoing support throughout the employee journey.

5. Data Silos

When information is spread across disconnected systems, organizations struggle to gain meaningful insights and make informed decisions.

How to overcome it: Establish strong data governance practices and improve system integration across departments.

6. Cybersecurity Risks

Every new technology implementation introduces potential security vulnerabilities. As organizations expand their digital footprint, cybersecurity becomes increasingly important.

How to overcome it: Integrate security considerations into every stage of the transformation process.

7. Lack of Leadership Alignment

Transformation initiatives often fail when executives, managers, and business units are not

aligned on priorities and expected outcomes.

How to overcome it: Create shared goals, measurable KPIs, and executive sponsorship for transformation projects.

8. Budget Constraints and ROI Concerns

Digital transformation initiatives require significant investment, and stakeholders often expect immediate returns.

How to overcome it: Establish realistic timelines, track measurable outcomes, and continuously communicate progress.

9. AI Adoption Challenges

AI has become a major component of digital transformation in 2026. However, many organizations struggle with governance, data quality, workforce readiness, and identifying valuable use cases.

How to overcome it: Start with business-driven AI initiatives and establish clear governance frameworks before scaling.

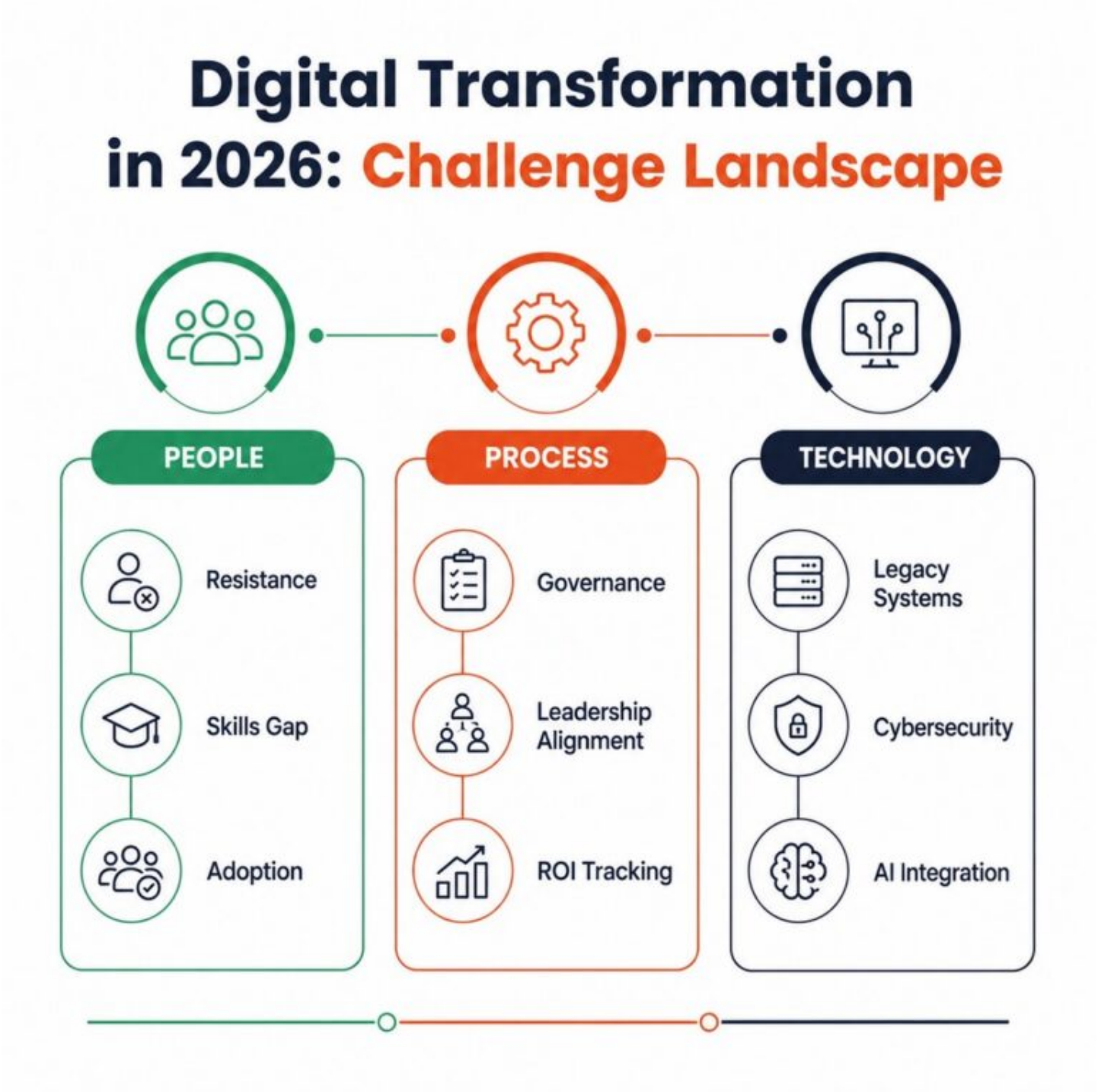

Symptoms That You Are Struggling with Digital Transformation

While every company faces trials from time to time due to different reasons, digital transformation challenges can manifest in subtle yet obvious ways. It can be easy to diagnose if you know what you are looking for. The most common indications are:

Increased Downtime

A poorly planned and executed digital transformation strategy can lead to unexpected glitches that will eat into your uptime as your tech team scurries to solve the problems. Greater downtime equates to greater losses in the long run.

Rising Attrition

A significant challenge with any digital transformation project is the adoption of new technologies by people who have to use it day in and day out, driven by a poor digital adoption strategy. Lack of adequate initial training with little to no post go-live support only adds fuel to a resistant culture in your workforce and can lead to employees leaving the business.

Increased Customer Complaints

If a part of your digital transformation affects your customers as well as your employees, a strong digital adoption strategy is the key to success. Poorly communicated changes in navigation or other elements can deter customers from your business and increase the number of complaints.

Loss of Control

If you're unfamiliar with the new digital system, it's natural to feel like you're losing control and struggling to keep up. As you familiarize yourself with its workings, your team may also face challenges and turn to you for answers.

Customer-Blind Decisions

Don't forget the importance of your brand's vision during digital transformation. It's easy to get caught up in the excitement of rapid digital change, but it's crucial to remember that the ultimate goal is to serve your customers.

Excessive IT Spending

When too many hiccups arise in your digital transformation project, you will need to allocate more and more funds to smooth over these wrinkles.

Loss of Confidence

Even if both your employees and clients were initially on board with your decision to digitally transform your operations, they may start to question that decision when they fail to see any viable results.

What Successful Digital Transformations Have in Common

Organizations that consistently succeed with digital transformation initiatives typically share several characteristics:

- Clear executive sponsorship
- Strong employee engagement
- Continuous training and support
- Well-defined business objectives
- Robust cybersecurity planning
- Ongoing measurement of adoption and performance

Successful organizations recognize that digital transformation is not simply a technology deployment project. It is a business change initiative that requires equal focus on people, processes, and technology.

Tips to Overcome Digital Transformation Challenges

Whether you are about to implement a digital transformation strategy or are struggling with an existing one, we advise you to go in prepared. Here are a few tips to make your journey easier.

Take Advantage of Professional Expertise

There are people with specific knowledge in digital transformation and adoption who can help you make your digitization journey more stable and viable. Building a team of experts in combination with your subject matter experts (SMEs) from the business will help shape a strategy that works for your business.

Create a Solid but Adaptable Strategy

A robust transformation strategy that is aligned with your vision and mission as well as your clients' and employees' needs is a must for success.

Train Your Employees

You cannot expect your employees to already have the skills to operate a digitized system, especially the senior members of your workforce.

Utilize a Digital Adoption Platform (DAP)

One of the best ways to integrate digital technology into your existing workflow is to use a digital adoption platform (DAP). A good DAP will provide training support to employees before you go live with the new technology as well as support them in the live application without having to leave the system.

Monitor and Gather Feedback

Remember, no plan is ever foolproof. Unexpected issues can crop up at any time.

Be Vigilant about Cybersecurity

Cybersecurity is one of the top concerns for companies pursuing digital transformation initiatives.

Digital Transformation Challenges and Solutions at a Glance

Challenge Impact Solution Resistance to change Low adoption Change management Legacy systems Slow innovation Modernization roadmap Skills gaps Productivity loss Continuous training Poor software adoption Delayed ROI Digital adoption platform Data silos Poor decisions Data governance Cybersecurity risks Compliance issues Security-first planning AI adoption Failed initiatives Governance and training

In Conclusion

Digital transformation remains a top priority for organizations in 2026, but success requires more than implementing new technology. From legacy systems and cybersecurity concerns to

employee adoption and AI readiness, organizations must address both technical and human challenges.

The organizations that succeed are those that combine a clear strategy with continuous learning, strong leadership alignment, and effective adoption programs. By proactively addressing common digital transformation challenges, businesses can accelerate adoption, reduce risk, and maximize the value of their technology investments.

With a little foresight and some much-needed assistance from Assima, you can get there with ease and confidence. Reach out to us with your queries and we will set you up in no time.

Ready to See How It Fits?
Explore how Assima supports software adoption across the entire learner journey.